



THE IMPACT OF GIVING

HONOR ROLL OF DONORS

2010 - 2017

Dauphin Island Sea Lab Foundation



LETTER FROM THE EXECUTIVE DIRECTOR

The mission of the Dauphin Island Sea Lab is to educate our citizens about how extraordinarily valuable the Gulf of Mexico is to the state of Alabama. That value manifests itself in our cultural history, economic sustainability, and the quality of life which we enjoy on a daily basis. All of this is tied to a clean environment and a clean Gulf of Mexico.

With your support, we are able to bring together scientists, educators, and interested members of the community to study, and learn, about how our coastal environment is changing and affecting the ocean resources upon which we rely. Thus, we are better able to make robust projections about the future conditions of our oceans.

Through University Programs, Discovery Hall Programs, our research, and our public aquarium, we are able to educate people of all ages.

Thank you for your continued support.

John F. Valentine

Dr. John F. Valentine



THANK YOU!

Dear Friends,

It is with pleasure the Dauphin Island Sea Lab and Dauphin Island Sea Lab Foundation present our inaugural Honor Roll of Donors. On behalf of the students and faculty who benefit from your generosity, thank you for making a gift to the Dauphin Island Sea Lab. This first Honor Roll of Donors recognizes gifts made between July 1, 2010, and September 30, 2017. We recognize your dedication to the Sea Lab, which enables us to attract extraordinary students and faculty and to provide preeminent marine science education and research. We are grateful to count you among our supporters these past eight years.

With the help of the alumni, staff, and friends listed here, we have increased our ability to serve our talented students and faculty through campus improvements such as classroom expansions and an updated computer lab. We have been able to double the size of our public aquarium, as well as add a Ray of the Bay touch tank for little hands to “pet” the rays.

Your support helps us to keep the Dauphin Island Sea Lab accessible to the best of the best students and to give them an educational experience that will prepare them to be exemplary Marine Scientists.

We are so grateful for the loyalty demonstrated by those who are listed in the Honor Roll of Donors. If your name appears in the Honor Roll, you have our heartfelt thanks. If you are not included this year, this is a great time to become a part of the exciting, boundless potential of the Dauphin Island Sea Lab. Every gift is powerful and strengthens the Dauphin Island Sea Lab now and into the future.

Sincerely,

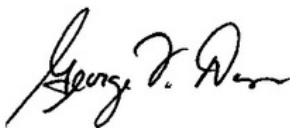

George Davis
Chair, Board of Trustees
Dauphin Island Sea Lab Foundation

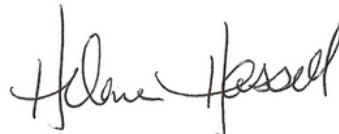

Helene Hassell
Director of Development
Executive Director
Dauphin Island Sea Lab Foundation

The Dauphin Island Sea Lab Foundation supports the Dauphin Island Sea Lab in its mission, “to provide wise stewardship of the marine environment through education and research”. The Foundation provides funds to sustain the activities of the Dauphin Island Sea Lab and promotes awareness of the DISL and environmental issues.



SUPPORT EDUCATION

The Dauphin Island Sea Lab's mission to increase awareness and understanding of our world oceans from "K through Gray" is enhanced by the variety of educational programs offered throughout the year by University Programs and Discovery Hall Programs. Scholarships and fellowships supported by donors help increase our reach and provide opportunity to those who may not have the financial means to attend a camp, course, or field trip.



"The course style influenced me in the college that I eventually attended. I am very thankful for the Marine Science Course and the Dauphin Island Sea Lab. It was my first step into a field of study which I still find very interesting."

**Autumn Baxter, Marine Science Course
for High School Student**

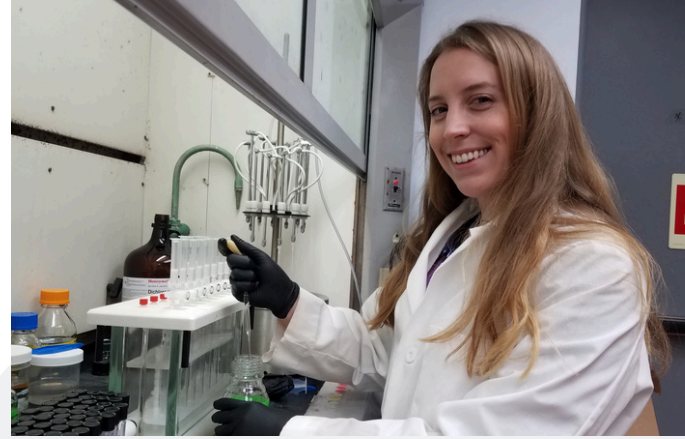

"The diversity of these experiences and being exposed to different lab techniques and a variety of field work has really helped me as a young scientist."

Jesse Gwinn, P.h.D. Student

SUPPORT RESEARCH

World-renowned scientists are part of the Dauphin Island Sea Lab's mission to be a transformative U.S. oceanic and coastal research and education center. DISL researchers work around the world collecting valuable environmental and ecosystem level data in the fields of oceanography, ecology, and biology. These data deliver a deeper understanding of the function of our oceans, its resiliency, and the human impact. Working closely with these researchers, high school and college level students are able to gather valuable skills, paving their path to a career in marine science.

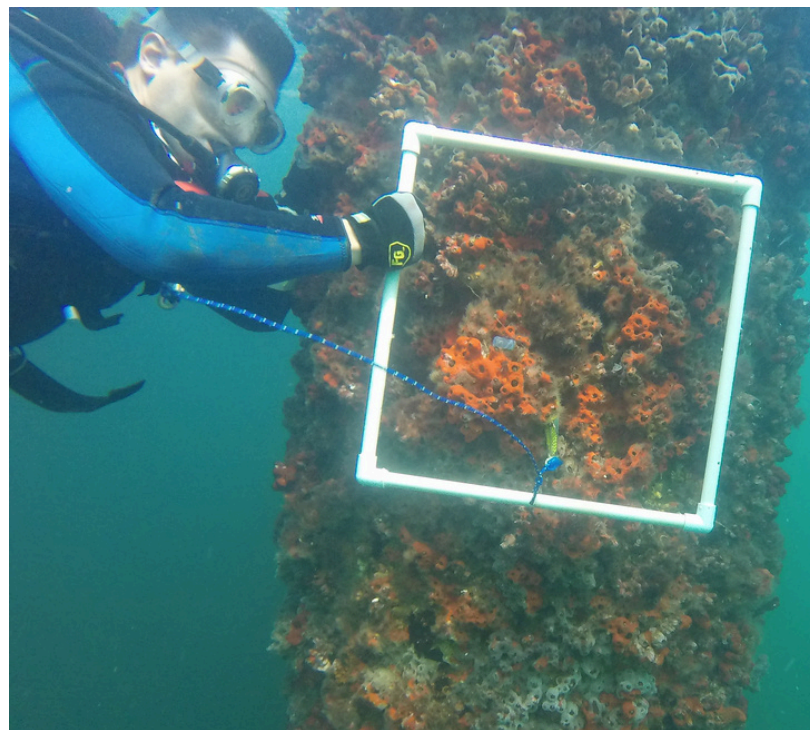

DISL Foundation Honor Roll of Donors

The Dauphin Island Sea Lab Foundation values each and every gift from alumni, parents, friends, and other generous supporters. Your charitable contributions make a difference to the students, faculty, and marine environmental research. The DISL Foundation Honor Roll of Donors is one way of recognizing our donors. The Honor Roll is organized into a system which represents a hierarchy of levels of current and cumulative giving.

The George Crozier Society Recognizes donors whose current gift or cumulative giving over the years is \$10,000 or more.

Platinum Society:	\$5,000,000 or more
Gold Society:	\$1,000,000 to \$499,999
Silver Society:	\$100,000 to \$999,999
Bronze Society:	\$10,000 to \$99,999

Donor Clubs Recognizes donors whose current gift or cumulative giving is up to \$9,999.

World Ocean Club:	\$5,000 to \$9,999
Gulf of Mexico Club:	\$1,000 to \$4,999
Mobile Bay Club:	\$250 to \$999
Tensaw Delta Club:	\$1 to \$249

The Legacy Society The DISLF Legacy Society recognizes donors who have confirmed their gift of a minimum of \$10,000 (\$5,000) to the DISLF through a will, trust, insurance policy, or other deferred giving instrument.



Lists included in this report reflect gifts from 2010-2017. The proper recognition of charitable gift donations to the DISL Foundation is important. To ensure the proper recognition of all donors, the DISL Foundation Recognition System was created. Please contact Helene Hassell immediately if your gift is not listed properly or it has been omitted.

George F. Crozier Society

Silver Society

ExxonMobil

Sonny Middleton Estate

Martha Wiese Estate

Bronze Society

Crampton Trust
Ken and Mary Ellingwood
Glaze Foundation
John Goodloe
Hearin-Chandler Foundation
Iberia Bank

Martin Family Foundation
Mobile Bar Pilots, LLC
Mobile Big Game Fishing Club
Moorer Foundation
Pelican Coast Conservancy
PNC Bank

Poarch Band of Creek Indians
Point Clear Charities
Regions Bank
U.J. Chevrolet
Windcreek
WKRG

Legacy Society

Sonny Middleton

Martha Wiese

Donor Clubs

World Ocean Club

Alabama Power Company
George and Deanna Crozier
Cunningham Bounds, LLC
Dog River Marine and Boatworks

Floyd Fraser
Austill and Vic Lott
Iboo Green Rencher

Mary and Yetta Samford
Saunders Yachtworks
Thompson Power Systems
Wells Fargo

Gulf of Mexico Club

Alabama Capital, LLC
Alabama State Port Authority
Wendy Allen
Arselur Metal AM/NS
ASF Logisitics, INC
Bay Steel
BBVA Compass
Ann Bedsole
Ben May Charitable Trust
Preston and Sage Bolt
Scott Browning
BP
John Burkholder
Carpe Diem
Chevron Mankind
Clark Personnel
Cooper/T. Smith
Dauphin Island Marina
Michael and Suzanne Damrich
George Davis
Delaney Land Development
Charlene and John Dindo
Jack DiPalma
Bert and Carolyn Eichold
Tim Freeman
Angie and Tom Gaillard
Galati Yacht Sales
Bob Galloway

Travis and Lisa Goodloe
Gwin's Printing
Bill Haffner
Hand Arendall
Hancock Whitney
Harbor Financial
Hargrove Engineers and Constructors
Robert Harlin
Helene and David Hassell
Hiller Systems, Inc.
Hy-Grade Valve, Inc.
International Ship Holding
Pfil and Luella Hunt
Neil and Helen Kennedy
Russell Ladd
Leroy Hill Coffee
Lexus of Mobile
Gaylord Lyon, Jr.
Marine Rigging
Martin Energy Services
Master Boat Builders
Tomi Sue Mayer
Trip and Lucy McVay
Meador Warehousing
Robert Meaher
Mobile Dermatology
Mobile Ship Chandlery

Mott McDonald
Outokumpu
Dave and Sally Pearsall
Port City Pacers
Jocko Potts
Andrew Saunders
WB Shedd
Gus Smith
Tammy and Riley Smith
Smith Industrial Services
Chuck and Vickie Stapleton
Marty Stapleton
Steiner Shipyard
Sterne Agee
Richard Tremayne
Trustmark
Selwyn and Elizabeth Turner
Denise and John Valentine
Margaret and Scott VanLoock
Volkert
Walcott Adams
Celia Wallace
Beth Walmsley
Marty Walsh
Weeks Bay
Erin Wheeler
Patrick Wilson
Wilkins-Miller Hieronymus

Mobile Bay Club

Ruth Austill	Lance Estrada	John B. Howell, IV	Scott and Eliska Morgan
John Perry Barlow	Karlos Finley	Jay Ison	Personal Edge Fitness
Martha and Pierce Baymiller	Joe Galati	Charlie Jackson	Stephen Potts
Eddie and Ellen Brister	Tim and Arvid Gaston	Caroline Lamberth	Raoul Richardson
John and Anne Blake Brooks	Russell Goodloe	Wrenn and Haley Landers	Jamie and Marion Quina
Chris and Goldie Burkholder	Jimmy and Joy Grodnick	Langan Construction	Jeff Schock
Kathryn Carver	Taylor Harper	Gaylord and Janet Lyon	Russell Steiner
Jim Causey	Fred Hardman	Ben King	Sandy Stimpson
David J. Cooper, Sr.	Jimmy Hartman	Frank McPhillips	Fred Stimpson
Ricky Courtney	Scott Heggeman	Jimbo Meador	V.J. Thompson, III
Lulu and Steve Crawford	Celle and Rusty Hudgens	Ken and Lori Metzger	Bestor and Kathy Ward
David Delaney	Boyette and Patricia Hunter	Orin and Mary Mock	Marc Whitehead
	John D. Hunter		



Tensaw Delta Club

Tim Acguirre	Ellen Broach	John Courtney	Lee Fernandez
Julie Albrecht	Fred Brock	Christi Cox	Leslie Fields
Michael Alexander	Adam Brown	Gina Crane	Hugo Fischer
Jon Amsberry	Louise Bullock	Scott Crittenden	Jay Fitzpatrick
Stephen Anderson	Paul Burkholder	Teresa Davenport	Cynthia Freeman
Laurie Arnold	Robert Burns	Trinity Davis	Teresa French
Tom Atkins	Felicia Busby	Cissy Davis-McCluer	Roland Fry
Rachel Baker	Joseph F. Busta, Jr.	Laurie Dill	Sharon Gaba
Mary Anne Ball	Gail Buurma	Robert Dixon	Jayne Gaillard
Michelle Barnes	Jane Byrd	Lee Donald	Margaret Gleason
Terry Bartlett	Kristen Byrd	Sharon Drachlis	Kristy Gonzales
Raine Bedsole-Demmas	William Calbeck	Suanne Drake	Carol Goodloe
John Bedsole	Wayne Canis	Robert Drum	Duane Graham
Jack Bennett	Jim Card	Amanda Duggan	Brad Green
Vanessa Benoit	Kathryn Carver	Ricky Dyess	Marolyn Greene
Kenneth Bettin	Alisha Catron	Christine Eberhardt	Jason Gregory
Anthony Boeckelman	Just Cebrian	Jeremy Edwards	Patti Gregory
Donna Bosarge	David Cecil	Jennifer Elgin	Gwen Griffin
Hank Bounds	Manuel Cepeda	Erica Elzey	Richard Gudmundson
Sherry Breeden	Scott Chavers	Crystal Enbe	Dan Guthrie
Elizabeth Brent	Frank Cope	Lance Estrada	Kathleen Hackett
Paul Bridges	Steve Cope	Jonathan Farr	Tara Halstead
Donald Briskman	Robert Copper	Gordon Faulk	Steve Hamblek
Vernon Britton	Marvin Cornelius	Jaden Felts	

Tensaw Delta Club

Jeremy Harvison	Barry Langley	Ginger Patton	Robby Steadham
Harold Hawkins	Kelville Larson	Syble Michelle Pennington	Keith Stevenson
Wade Heatherly	Terry Latham	Paul Pietri	Judy Stout
Kate Henderson	Darrell LeDoux	Lora Pinson	Yaglon Stuard
Mary Henderson	Emily Leiter	Tiffany Pope	Fred Swinney
Margaret Henken	Martin Lester	John Porter	Jennifer Tarantole
Ricky Herron	John Lillard	Amy Pourns	Gloria Taylor
Krystie Hinton	Charles Lilly	Rebecca Powers	Sara Tidwell
Suzanne Hoffer	Patricia Linder	Sean Powers	Joe Tombrello
Tyson Hoffman	Robin Luce	Jerry Priddy	Keith Townsend
Dale Holt	Caroline Madsen	Brandy Ramsay	Selwyn Turner
Emily Holt	Steven Manders	Juli Reece	Clifton Vaughn
Whitney Hornbuckle	Russell March	Christine Renner	Todd Volkman
Robyn Houghton	Rosemarie Marchant	Tabitha Rice	Phillip Waldrop
John B. Howell	G.D. Markow, Jr.	Lanie Roberts	Jerry Walker
Neil Hudgens	Craig Martin	Nicole Robertson	David Walsh
Cliff Inge	Myrinda McCloskey	Tom Rogers	Marty Walsh
Cliff Jackson	Mary McDowell	Lawrence Russell	Sandra Walston
Paula Jacobs	Cary McGee	Paul Russell	Cindy Watkins
Cruise Japonica	Chris McGrath	Lisa Ryan	Carl Way and Tina Miller-Way
Annette Johnson	Warren McKinnon	Peter Sadlo	Linda Weaver
Elizabeth Johnson	Laura McManus	Debbie Sclater	Morgan Whisenant
Sharon Johnston	Sharon McPherron	Jeffrey Scott	Nancy White
Jan Justice	James McPoland	Jim Scott	Wythe Whiting
Jacob Kansas	John and Kelly Meadows	Jeff Sellers	Robert Wilbanks
Mark Kennedy	Joe MiKulen	Bill Sheffield	Bob Willett
Jean Kerr	David Miller	Tori Shumake	Christopher Williams
David Kiker	Mary Miller	Thomas Shurgar	Jane Williamson
Albert King	Rebecca Moellinger	Carmen Sisson	Karen Willis
Christi Knowles	Andrew Morrow	Mary Jane Sisson	Ulrike Wilson
George Koulianos	Sandy Myers	Deanie Skinner	Sarah Witt
Janie Kretzer	Phillip Norris	Glenda Conaster Skoglund	Lesley Wood
Angela Kuncaitis	Rachel O'Brien	Ed Sledge	Bryan Wright
Darron Lacey	Marco Ortega	JD Smith	Kim Wyatt
Greer Ladnier	John Otts	Audie Stanfill	Pam Yarbrough
Charlotte Lambert	Amy Palmer	Alice States	

"Being at the Dauphin Island Sea Lab means that I have access to both material resources and a plethora of knowledge through our scientific community, both of which are invaluable to my research as a graduate student."

Ed Kim, Masters Student





SUPPORT DISCOVERY

The Estuarium, Alabama's Coastal Aquarium at the Dauphin Island Sea Lab, highlights the four key habitats of coastal Alabama: the Mobile-Tensaw River Delta, Mobile Bay, the Barrier Islands and the northern Gulf of Mexico. Through engaging interactive exhibits, visitors take a journey to discover and understand the interactions that take place in Mobile Bay, the fourth largest estuary system in the United States.



"I wanted to come to DISL, because of the researchers and the resources. It's a close environment with easy access to faculty and everyone is excited to help you."

Alex Rodriguez, Masters Graduate

SUPPORT CAMPUS

The Dauphin Island Sea Lab strives to achieve the goal of serving the community, government, and the academic community with a comprehensive campus. Located between Mobile Bay, the Mississippi Sound, and the northern Gulf of Mexico, researchers, students and educators are in a prime location to study freshwater and saltwater habitats. Campus facilities include laboratories, a vessel fleet, classrooms, mesocosm, dormitories, recreational facilities, and a cafe.





BAY Mobile

DAUPHIN ISLAND SEA LAB'S
TRAVELING CLASSROOM



The BayMobile brings the ocean to all ages across the state of Alabama, especially to schools and communities without the opportunity or the means to visit the Dauphin Island Sea Lab on a field trip. Discovery Hall Programs' educators lead audiences on a journey through the northern Gulf of Mexico. The BayMobile gives people the chance to touch the arms of an octopus, see the teeth of a shark, and feel the scales of native fish species.

In 2018, the BayMobile visited 31 schools in 8 Alabama counties during the school year. DHP marine educators connected with more than 7,400 students. The BayMobile programs are free to Title 1 schools in the state of Alabama thanks to the help of our generous donors.



For more information on BayMobile
or to make a visit request,
visit disl.org/dhp/baymobile or email
BayMobileVisit@disl.org.

You choose your best way to support the Dauphin Island Sea Lab with a one time gift or by leaving a legacy gift in your will or estate through the Dauphin Island Sea Lab Foundation. Here's how you can continue the impact of giving.

ONLINE GIFTS

Donating online is a simple, secure way to invest in the DISL's future. Our new online giving form gives you the ability to make a gift from anywhere at sealabfoundation.org.

PLANNED GIFTS

Become a part of the future with a planned gift to serve as a reminder of your appreciation and love for the DISL. These gifts can offer financial benefits through income and estate tax savings and arrangements that provide lifetime income.

RECURRING GIFTS

Recurring gifts are an easy way to make a big impact that works for your budget and schedule. Set your gift up one time for a monthly, quarterly, or annual pledging reminder or have your gift automatically deducted from your credit card.

Dauphin Island Sea Lab Foundation Board of Trustees 2018-2019

George Davis, Chair	Jay Ison
Bob Collins, Vice Chair	Charlie Jackson
Scott Browning, Treasurer	Neil Kennedy
Fred Hardman, Secretary	Ben King
Walsh Arendall	Ernest Ladd
Bart Briggs	Haley Landers
Cele Cameron	Mark Langan
John Dindo	Jimbo Meador
David England	Eliska Morgan
Karlos Finley	Raoul Richardson
John Goodloe	Jeff Schock
Bill Haffner	John Valentine
Scott Heggeman	Marc Whitehead
Alvin Hope	Wes Williams
John B. Howell, IV	Bill Zundel

Dauphin Island Sea Lab Foundation Advisory Board 2018-2019

Erin Wheeler, Chair	Russell Ladd
Melissa Baker	Austill Lott
Kinley Bell	Tomi Sue Mayer
Fred Brock	Jocko Potts
Goldie Burkholder	Julie Sirmon
Joe Busta	Chuck Stapleton
Suzanne Damrich	Marty Stapleton
Angela Dunn	Bryan Thames
Mary Ellingwood	Amy Thompson
Tom Gaillard	Alan Tolson
Lisa Goodloe	Richard Tremayne
Robert Harlin	Bud Urquhart
Jimmy Hartman	Margaret VanLook
Mark Hoffman	Garrett Williamson
Luella Hunt	Patrick Wilson



PO Box 82151, Mobile, AL 36689
251-307-5903
admin@sealabfoundation.org



